PetroApp®

Standard Operating Procedures for Sales - Egypt

Process Name:	Egypt Sales Manual Flow SOP - EN
Process Owner:	Hany Shabana
Date:	10/6/2025
Document Code	EG - SAL - PR - 0.1
Revision:	0.1

	Name	Title	Signature
Prepared by	Mohamed Yassin	Group QA & Business Process Sr. Specialist	
Reviewed by	Osama Adel	Group Governance & QA Manager	
	Hany Shabana	Country Manager	
Approved by	Ahmed Hassan	CSO	

1. Purpose:

This SOP outlines the procedures for managing sales activities within the Egypt region, from lead generation to customer account registration. It is designed to ensure a consistent and efficient sales process using email as the primary communication tool for process steps.

2. Scope:

This SOP applies to all personnel involved in the sales process, including Marketing, Sales (Sales Rep. s, Sales Head, Sales Manager), COO, Finance (Finance Manager, Finance Accountant), Contract Admin, CEO, and the Activation/Installation Team.

3. Targeted Sub-Processes + Objectives:

New Leads Handling: To efficiently process and manage new sales leads
Quotations Issuance: To prepare and approve quotations for fuel, diesel, oil, washing, or service requests.
Client Contracting: To formalize the agreement with the client through a signed contract.
Customer Account Registration: To create and activate the customer's account on the PetroApp system

4. Procedures

4.1 Lead Qualification

4.1.1 **SDV**: An SDV representative initiates an outbound call to the lead to gather more information, schedule a meeting, and score the lead.

4.1.2 **Sales Rep**: Simultaneously, a Sales Representative manually documents the new lead they have been assigned.

4.1.3 **If the lead is not qualified:**

4.1.3.1 The SDV selects the reason for the failure and sends an email to the Sales Manager to resolve the lead's disposition.

4.1.4 **If the lead is qualified:**

4.1.4.1 The SDV changes the lead's status to "Qualified."

4.1.4.2 The SDV assigns the qualified leads to a Sales TL via email with potential client details.

4.1.4.3 The SDV emails the meeting details to both the Sales TL.

4.1.5 **If a call needs to be delayed:**

4.1.5.1 The SDV schedules a callback time, holds the lead, and performs the callback at the new designated time to qualify the lead

4.1.5.2 The Sales Representative attends the meeting with the prospect to align on parameters for a quotation and contract

4.2 Quotations Issuance (Fuel)

4.2.1 For a qualified lead, the Sales Rep. prepares a quotation via the offline template.

4.2.2 A determination is made if the quotation requires approval based on the Discount Matrix.

4.2.3 **Approval Process**

4.2.3.1 **No Approval Needed**: If the quotation does not require special approval, the Sales Rep. issues the quotation directly.

4.2.3.2 **Approval Needed**: If the discount requires approval as per the Discount Matrix, the following email-based workflow is initiated:

4.2.3.3 The Sales Rep. sends an email with the quotation to the Sales Head for review.

4.2.3.4 The Sales Head reviews the quotation and makes a decision. They then forward the email with their decision to the Country Manager.

4.2.3.5 The Sales Rep. sends the approved quotation to the customer via email and follows up until the customer provides their approval.

4.3 Quotations Issuance (Services, Tires, Oil Supply)

4.3.1 Pricing and Costing

4.3.1.1 The Sales Rep sends an email to the Operations Head to obtain prices for the required services or supplies.

4.3.1.2 The Operations Head reviews the request and sends the pricing feedback via email to the Sales Rep.

4.3.1.3 The Sales Rep. develops a cost sheet based on the received prices.

4.3.2 Quotation Preparation and Submission

4.3.2.1 The Sales Rep. or KAM prepares the quotation.

4.3.2.2 They create an email and attach the operations pricing feedback and the cost sheet.

4.3.2.3 They send this email to the Head of Sales/ KAM to submit the quotation request.

4.3.2.4 **Approval Workflow**

4.3.2.4.1 **Sales / KAM Head Decision:** If the Sales / KAM Head does not approve, they will clarify the rejection reason via email to the Sales Rep. / KAM, who must then restart the process, If the deal is no longer applicable, the process ends.

4.3.2.4.2 If the Sales / KAM Head approves, they forward the email with their approval to the **Finance Manager**.

4.3.2.4.3 **Finance Manager Decision:** The Finance Manager reviews the request. If the Finance Manager does not approve, they will clarify the rejection reason via email to the Sales Rep. / KAM, who must then restart the process.

4.3.2.4.4 If the Finance Manager approves, they reply to the email thread and forward the approval to country manager

4.3.3 Sending to Customer

4.3.3.1 Upon receiving final approval via email, the Sales Rep. prints the quotation.

4.3.3.2 The Sales Rep. sends the approved quotation to the customer via email and follows up for approval.

4.4 Client Contracting

4.4.1 The Sales Account Manager fills in the customer contract form.

4.4.2 A determination is made if a standard contract will be used.

4.4.3 Standard Contract Process

4.4.3.1 The Sales Rep. prints the customer contract template through the admin.

4.4.3.2 They obtain the customer's signature on the contract via email exchange.

4.4.3.3 They obtain the Country Manager's signature on the contract via email.

4.4.3.4 The fully signed contract is sent to the Contract Admin for archiving

4.4.4 Non-Standard Contract Process

4.4.4.1 The Sales Rep. edits the contract template with the necessary changes along with the Admin.

4.4.4.2 In case a legal change, Admin submits the requested legal clause to Legal advisor & wait for verification & legal approval with agreed SLA.

4.4.4.3 They submit a contract change request by sending an email with the revised contract to the Contract Admin, copying the Sales Head and Country Manager.

4.4.4.4 The Contract Admin sends the requested changes to the Sales Head to start the contract change management process.

4.4.5 Account Creation Request

4.4.5.1 The Sales Head. uploads legal and finance approvals and provides their own approval via email to the Sales Rep.

4.4.5.2 The Sales Rep. receives the approval notification email.

4.4.5.3 They print the approved, non-standard customer contract template.

4.4.5.4 They obtain the Country Manager's signature on the contract via email.

4.4.5.5 They obtain the customer's signature on the contract via email.

4.5 Customer Account Registration

4.5.1 Account Creation Request

4.5.1.1 The Sales Rep. manually creates the customer account in the company's records. This includes:

4.5.1.2 Indicating customer priority.

4.5.1.3 Selecting the customer package.

4.5.1.4 Uploading the vehicle sheet.

4.5.1.5 Attaching the customer's CRs and tax card.

4.5.1.6 The Sales Rep. sends the customer their username, password, and the company's IBAN number for wallet transfer via email.

4.5.1.7 The Sales Rep. then sends an email to the Sales Manager/Sales Head to request the account registration, attaching all relevant documents.

4.5.2 Internal Approval and Setup

4.5.2.1 The Sales Manager/Sales Head receives the email notification and reviews the account details.

4.5.2.2 If not approved, the process is halted and returned to the Account Manager. If approved, the Sales Manager forwards the email with their approval to the Customer Service Team and the Finance Accountant.

4.5.2.3 The Customer Service Team receives the email with the new customer's details.

4.5.2.4 The Finance Accountant receives the email with the customer's details.

4.5.2.5 The Finance Accountant reviews the details and attached documents and accepts the payment transfer in the system.

4.5.2.6 The Finance Accountant modifies package settings in case of a price change, if necessary. The process is then complete.

5. Process SLAs:

Process Area (name)	Task (Brief description of the task)	Responsible employee	SLA
New Leads Handling	Upload leads report on a recurring basis.	Marketing Head	Daily
	Perform outdoor visits to customers to present services.	Sales Rep.	1 Working Day
Quotations Issuance (Fuel/Washing/Service)	Review quotation and make an approval decision.	Sales Head	2-3 hours
	Review quotation and make an approval decision.	Country Manager	2-3 hours

	Issue quotation when no prior approval is needed.	Sales Rep.	1 Working Day
Quotations Issuance (Diesel and Oil Supply)	Review price requests and send pricing feedback.	Operations Head	1 Working Day
	Prepare quotation, get approvals, and issue the quote.	Sales Rep, Sales Head, Finance Manager	Same day
Client Contracting	Obtain COO signature on a standard contract.	Sales Rep.	1 Working Day
	Obtain CEO signature on a changed contract.	Sales Rep.	1 Working Day
	Obtain customer signature on a changed contract.	Sales Rep.	1 Working Day
Customer Account Registration	Upload vehicle sheets and customer documents for Fuel accounts.	Sales Rep.	1 Working Day
	Add a service group for an existing Washing/Service customer.	Sales Rep.	1 Working Day
	Change prices for washing/service discounts on the system.	Finance Accountant	1 Working Day

6. Flowchart

1. New Leads Handling

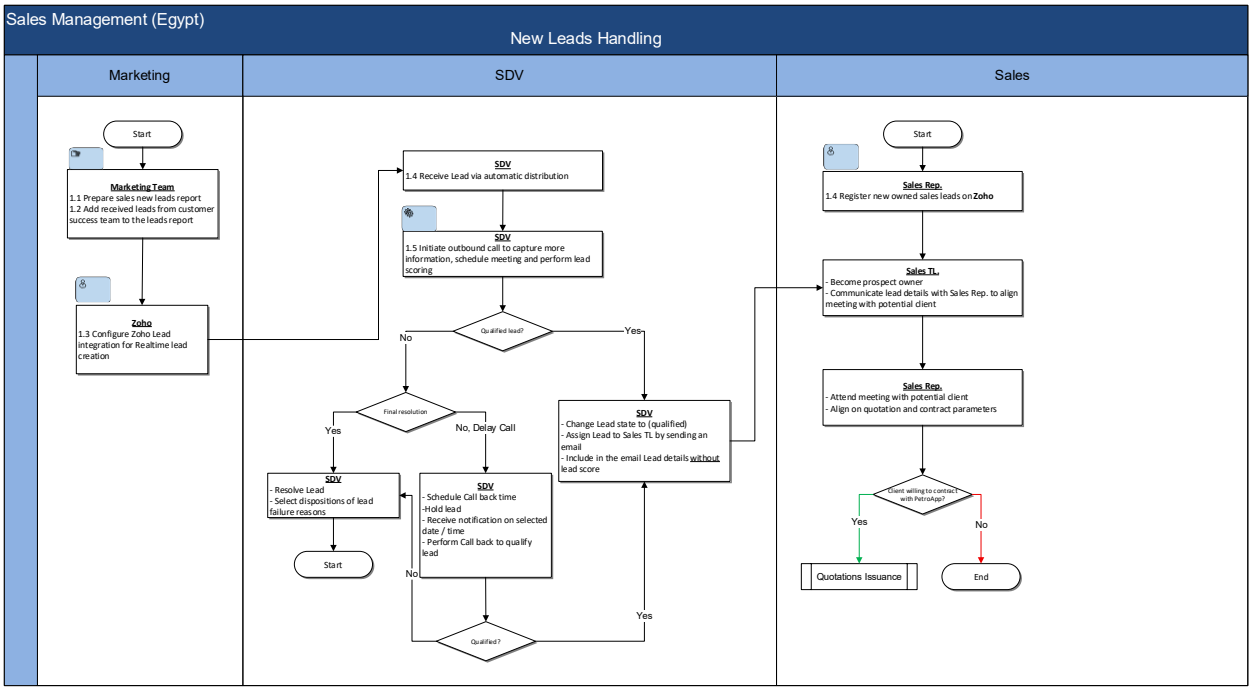

2. Quotations Issuance (Fuel)

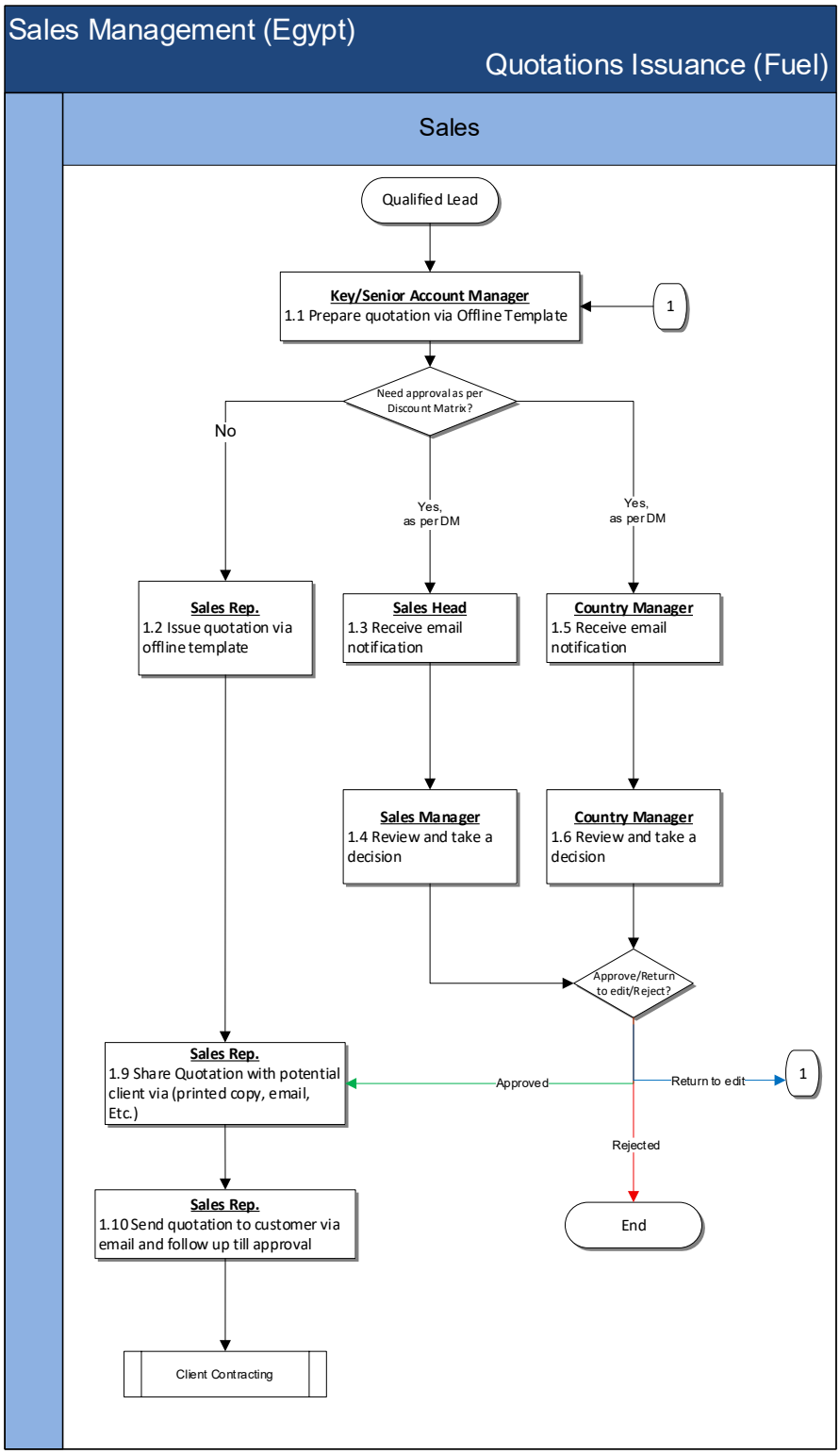
Sales Management (Egypt)
Quotations Issuance (Fuel)
Sales
Qualified Lead
Key/Senior Account Manager
1.1 Prepare quotation via Offline Template
1
Need approval as per Discount Matrix?
No
Yes, as per DM
Yes, as per DM
Sales Rep.
1.2 Issue quotation via offline template
Sales Head
1.3 Receive email notification
Country Manager
1.5 Receive email notification
Sales Manager
1.4 Review and take a decision
Country Manager
1.6 Review and take a decision
Approve/Return to edit/Reject?
Sales Rep.
1.9 Share Quotation with potential client via (printed copy, email, Etc.)
Approved
Return to edit
1
Rejected
End
Sales Rep.
1.10 Send quotation to customer via email and follow up till approval
Client Contracting

3. Quotations Issuance (Services, Tires Oil Supply)

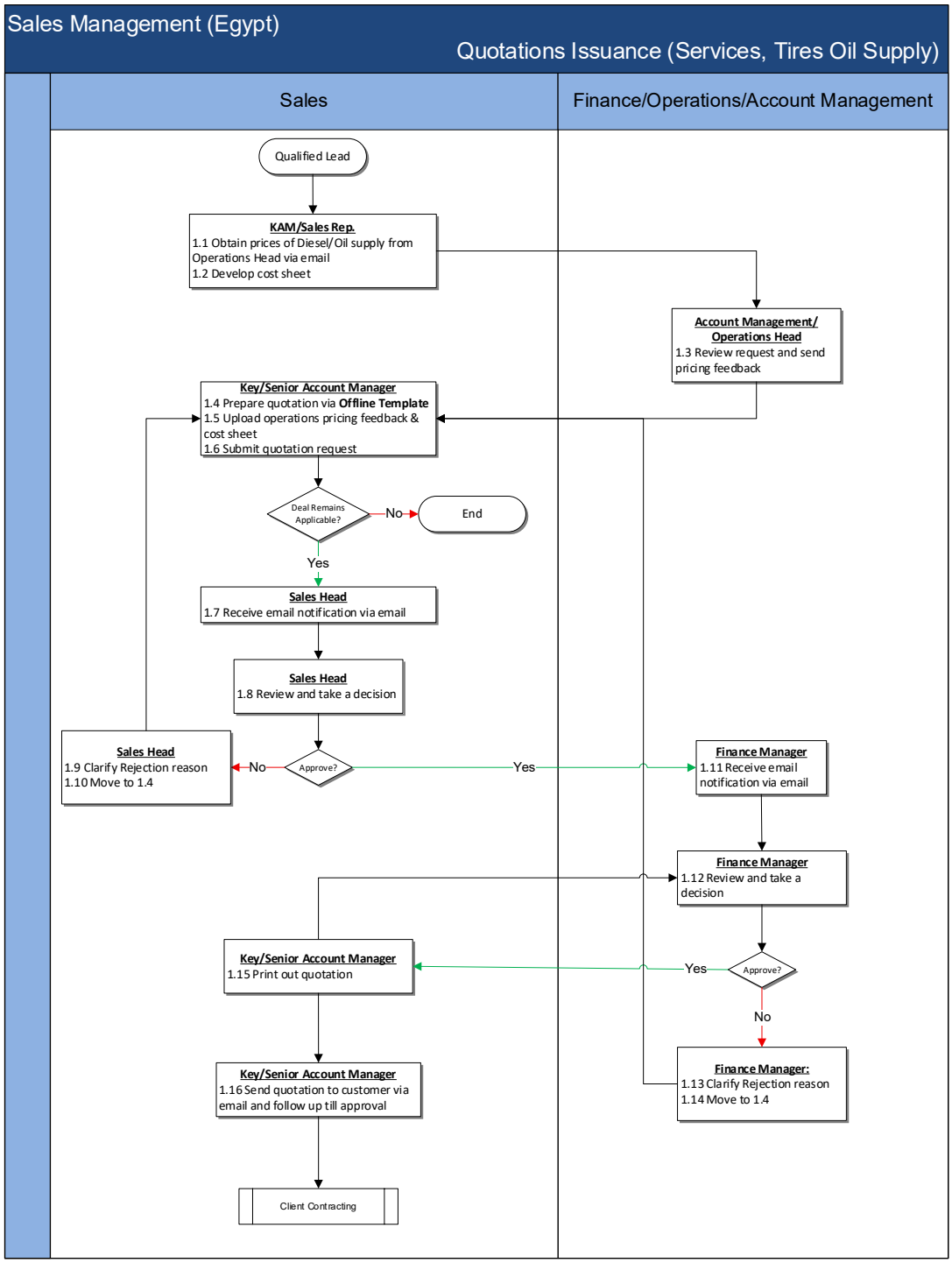

4. Client Contracting

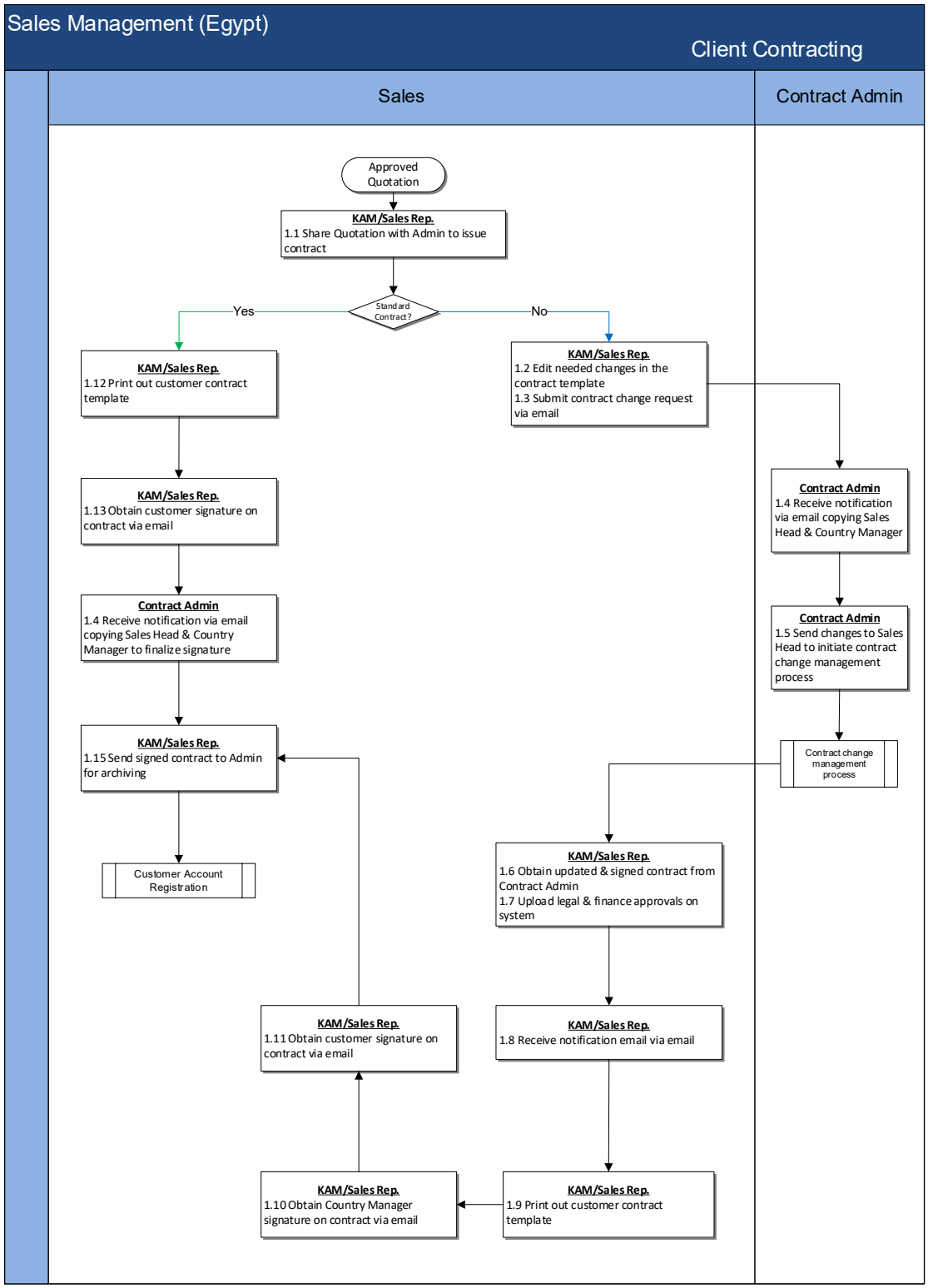

5. Customer Account Registration

PetroApp®

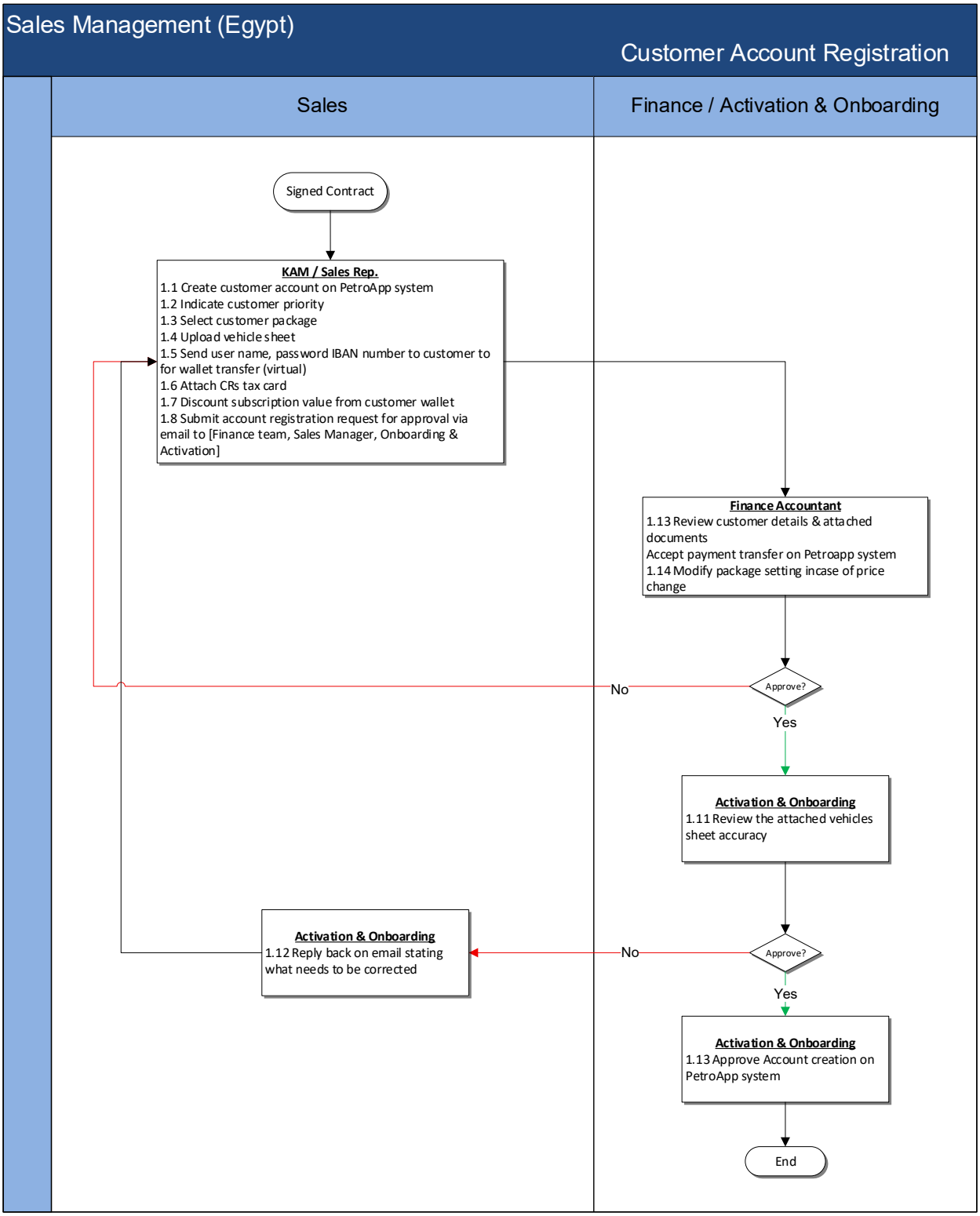
Sales Management (Egypt)
Customer Account Registration
Sales
Finance / Activation & Onboarding
Signed Contract
KAM / Sales Rep.
1.1 Create customer account on PetroApp system
1.2 Indicate customer priority
1.3 Select customer package
1.4 Upload vehicle sheet
1.5 Send user name, password IBAN number to customer to for wallet transfer (virtual)
1.6 Attach CRs tax card
1.7 Discount subscription value from customer wallet
1.8 Submit account registration request for approval via email to [Finance team, Sales Manager, Onboarding & Activation]
Finance Accountant
1.13 Review customer details & attached documents
Accept payment transfer on Petroapp system
1.14 Modify package setting incase of price change
Approve?
No
Yes
Activation & Onboarding
1.11 Review the attached vehicles sheet accuracy
Activation & Onboarding
1.12 Reply back on email stating what needs to be corrected
No
Approve?
Yes
Activation & Onboarding
1.13 Approve Account creation on PetroApp system
End